## Lawton, Oklahoma

The Lawton Economic Development Corporation owns 16 acre and 5 acre Industrial sites located in the **West Industrial Park.** These sites have all utilities present and are shovel ready.

Major tenants at the park include Goodyear Tire and Rubber, Republic Paperboard, Bar-S Foods, Silver-Line Plastics, BMT and Pepper Creek Farms. These sites are within the city limits of Lawton.
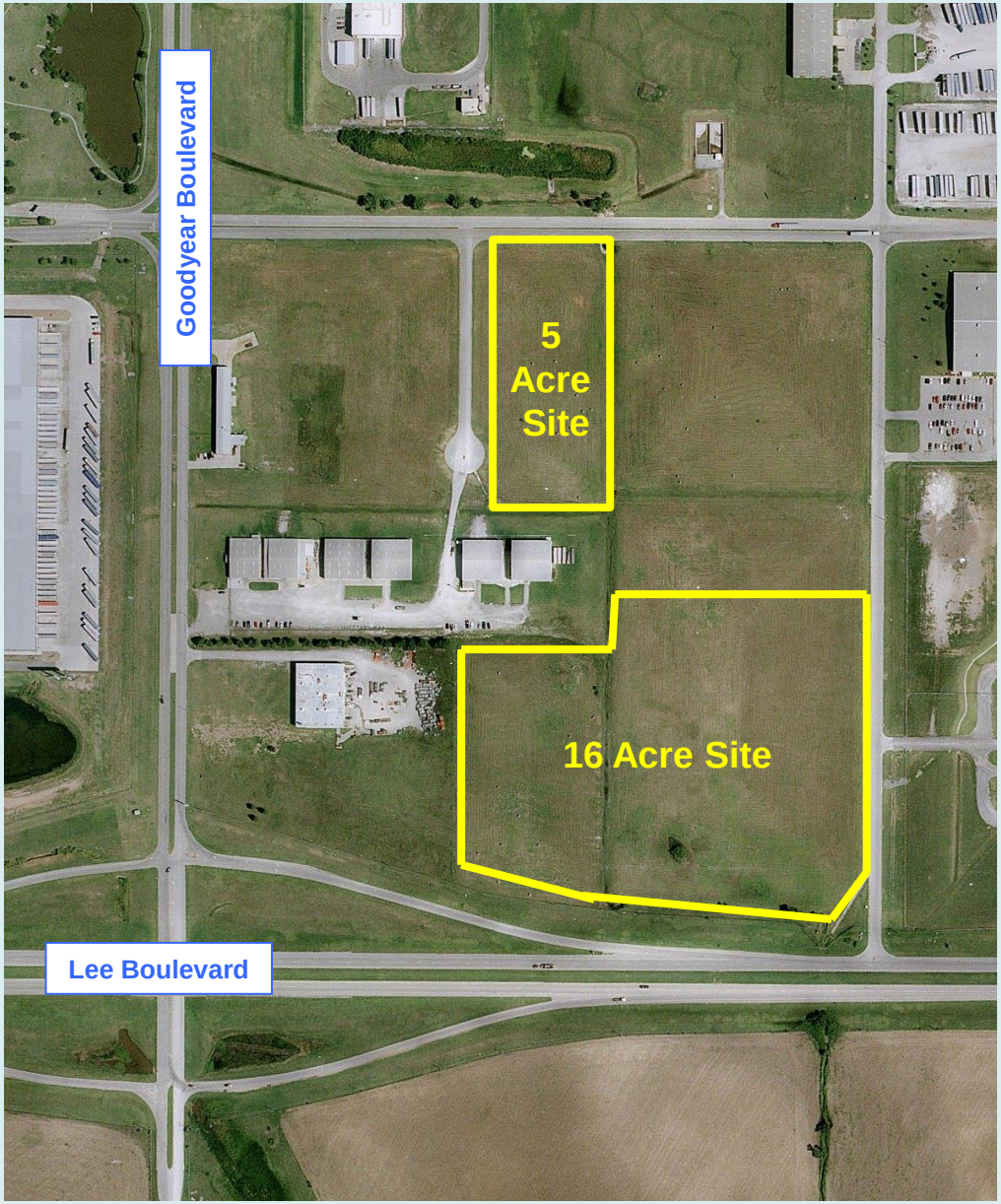
For more information, contact the Lawton Economic Development Corporation @ (580) 355-3541.